

日本語の翼で
未来を拓く



東京語文学院日本語センター

<http://www.j-study.net>

**TOKYO INSTITUTE OF LANGUAGE
JAPANESE LANGUAGE CENTER**



Greetings

Today, Japan leads in the world in science and Technology, economy, finance, and a range of other fields. Isn't it of great happiness and significance to learn such advanced culture and knowledge and then contribute to the society? In order to study and achieve the best results in Japan, first and foremost, you need to obtain the Japanese language skills.

I once studied in Japan. At that time, I ran into many of difficulties and troubles when studying the Japanese language and culture. That experience prompted me to do something for students, coming to Japan for study. That is the original objective for the establishment of this Institute.

Upon the time when you read this, you are already able to explore a bright future for yourself. Studying in Japan will help you to better understand Japan, other countries and thus your own country. I have every reason to believe the knowledge and experience you obtain here in Japan will make your tomorrow more prosperous.

On your way towards your dream of tomorrow, our Institute will make every effort to provide you with assistance you need. This is our sincere hope.

Educational Background

Bachelor of Arts, National Cheng Kung University, Taiwan
Ph.D., National University of Tsukuba, Japan

Work experiences

President of Tokyo Institute of Language, Japanese Language Center
National Chia-Yi Girls' Senior High School, Taiwan (1961-1964)
Lecturer, Komazawa University, Japan (1974-1981)
Lecturer, Senshu University (1983-2007)

Former principal / President *Lin Yin*

I think that you have various feelings and hopes about studying in Japan. There are always different kinds of barriers to studying in Japan, and I think that you will grow by overcoming them.

Japanese language schools are places not only to learn Japanese. While studying in Japan, you should study not only Japanese language but also Japanese culture and lifestyle. You need to learn, comprehend and make it yours. Studying in Japan does not consist of only joy and fun, but there is pain too. However, that is what makes you stronger, more confident and experienced. Please, believe in yourself and do your best!

Educational Background

Faculty of Science and Engineering, Meiji University

Work experiences

Head of this school

Principal *Hatsuhiko Koh*

Features of this Institute

1

Small class teaching

The size of class is limited to 10-15 students for better teacher-student interactions.

Students can receive specific instructions from teachers so that he/she can achieve the best results.

2

Psychological assistance and living support in native languages

There are tutors who can help students to solve their daily life problems in Japan. There are Taiwanese, Vietnamese, Nepali, and Uzbek staff who instruct students to create a favorable self-studying environment and to improve their living habits.

3

Learning Japanese and other countries' cultures

Students can gain knowledge of the history and essence of Japanese culture through various extracurricular activities. Furthermore, our institute enables students to communicate with students from other countries and learn about their cultures.

4

Student dormitory

Walking from this Institute for 8 minutes, you will reach the well-equipped dormitory where you can concentrate on study without worrying much about your daily life in Japan. The place is very convenient because there are supermarkets and restaurants nearby.

5

Scholarship system

Tokyo Institute of Language Scholarship System

Those who study at the institute for a long term and maintain excellent attendance records and outstanding results may apply for this scholarship.

Japan Student Services Organization (JASSO)

International students whose living expenses are privately financed and objectives are to enroll in a university are provided with a monthly stipend of 30,000 yen.

6

Convenient transportation

The Institute is located in Ikebukuro, one of the most prosperous areas in Tokyo, where the traffic system is operated by the Yamanote JR line and 8 other lines. This location has an easy access to everywhere. Moreover, there are department stores and sunshine cities that represent Tokyo around the station, making it an ideal place for students to work part-time.

Annual Calendar

The school divides the year into four semesters, and holds an entrance ceremony and new student orientation every semester. There is also a schedule for learning Japanese culture such as Japanese cultural experiences and field trips.

April



Entrance ceremony
Freshman orientation

May



Golden week
Physical examination

June

1st EJU exam
Final exam for Spring semester

July



The Weaver Festival (Tanabata)
1st JLPT exam

August



Summer holiday
Start accepting applications for April semester
Summer short-term course

September

Speech contest
Field trip



October

Disneyland (Disney Sea)

November



2nd EJU exam

December

2nd JLPT exam
Final exam for Fall semester

January

Chinese New Year
Mochi pounding



February

Japanese cultural experience (Dressing in a Kimono / Tea ceremony)
Graduation exam



March

Final exam for Winter semester
Graduation ceremony
Spring break



Curriculum

Being recognized by the Association for the Promotion of Japanese Language Education, our Institute has been supporting students who are primarily going to enter Universities, Junior and Vocational Colleges. Students can learn Japanese without difficulty because, taking level-check exam at the time of enrollment students can study in the classes which are easy to understand and match their Japanese language abilities; moreover, students will be taught by experienced teachers.

Courses	Preparatory courses				Preparatory courses	1 month summer short-term course
	2 year course	1 year and 9 months course	1 and a half year course	1 year and 3 months course		
Terms	April ~ March, year after next	July ~ March, year after next	October ~ March, year after next	January ~ March, next year	Basic course from 0; April, July, October admission (Admission is possible at any time for students whose Japanese language ability is N3 or higher)	
Course description	Beginner: Hiragana, Katakana, 300 Chinese characters, basic sentence patterns with a vocabulary larger than 1500 words, correct pronunciation in daily dialogues. Intermediate: Smooth reading and writing with over 1000 Chinese characters, a vocabulary larger than 6000 words; strengthening reading, writing and self-expressing skills on the basis of the vocabulary; the purpose is to speak and write in Japanese in various occasions.		Advanced: Improving the speechmaking skill and training the abilities of reading novels, papers and other long essays on the basis of the comprehension building on over 2000 Chinese characters and vocabulary larger than 10000 words; the purpose is to reach the first level of Japanese Proficiency Test, and to get a higher score in international student exams.		Short-term course: Basic training such as using basic sentence patterns to improve self-expressing skills, carrying out dialogues at a common speed; the purpose is to enable students to engage in dialogues by using the Japanese language in various occasions.	
School days Class hours	Monday ~ Friday; Morning class: 9: 00 ~ 12: 40, Afternoon class: 13: 00 ~ 16: 40					

Course Fees

Prices are listed in Japanese yen.

1 2 year course (April enrollment)	1st year	Enrolment Fee:	50,000 yen	2nd year	Tuition Fee (for 1 year) :	600,000 yen	
		Tuition Fee (for 1 year) :	600,000 yen		Teaching Material, Extracurricular Activity Fee (for 1 year)	50,000 yen	Facilities Utilization Charge:
		Facilities Utilization Charge:	25,000 yen			Tax:	67,500 yen
		Tax:	72,500 yen			Total:	742,500 yen
		Total:	797,500 yen			Total:	742,500 yen
2 1 year and 9 months course (July enrollment)	1st year	Enrolment Fee:	50,000 yen	2nd year	Tuition Fee (for 9 months) :	450,000 yen	
		Tuition Fee (for 1 year) :	600,000 yen		Teaching Material, Extracurricular Activity Fee (for 9 months)	37,500 yen	Facilities Utilization Charge:
		Facilities Utilization Charge:	25,000 yen			Tax:	50,625 yen
		Tax:	72,500 yen			Total:	556,875 yen
		Total:	797,500 yen			Total:	556,875 yen
3 1 and a half year course (October enrollment)	1st year	Enrolment Fee:	50,000 yen	2nd year	Tuition Fee (for 6 months) :	300,000 yen	
		Tuition Fee (for 1 year) :	600,000 yen		Teaching Material, Extracurricular Activity Fee (for 6 months)	25,000 yen	Facilities Utilization Charge:
		Facilities Utilization Charge:	25,000 yen			Tax:	33,750 yen
		Tax:	72,500 yen			Total:	371,250 yen
		Total:	797,500 yen			Total:	371,250 yen
4 1 year and 3 months course (January enrollment)	1st year	Enrolment Fee:	50,000 yen	2nd year	Tuition Fee (for 3 months) :	150,000 yen	
		Tuition Fee (for 1 year) :	600,000 yen		Teaching Material, Extracurricular Activity Fee (for 3 months)	12,500 yen	Facilities Utilization Charge:
		Facilities Utilization Charge:	25,000 yen			Tax:	16,875 yen
		Tax:	72,500 yen			Total:	185,625 yen
		Total:	797,500 yen			Total:	185,625 yen

* Visa application fee of 22,000 yen not included.

Countries and Regions of Students

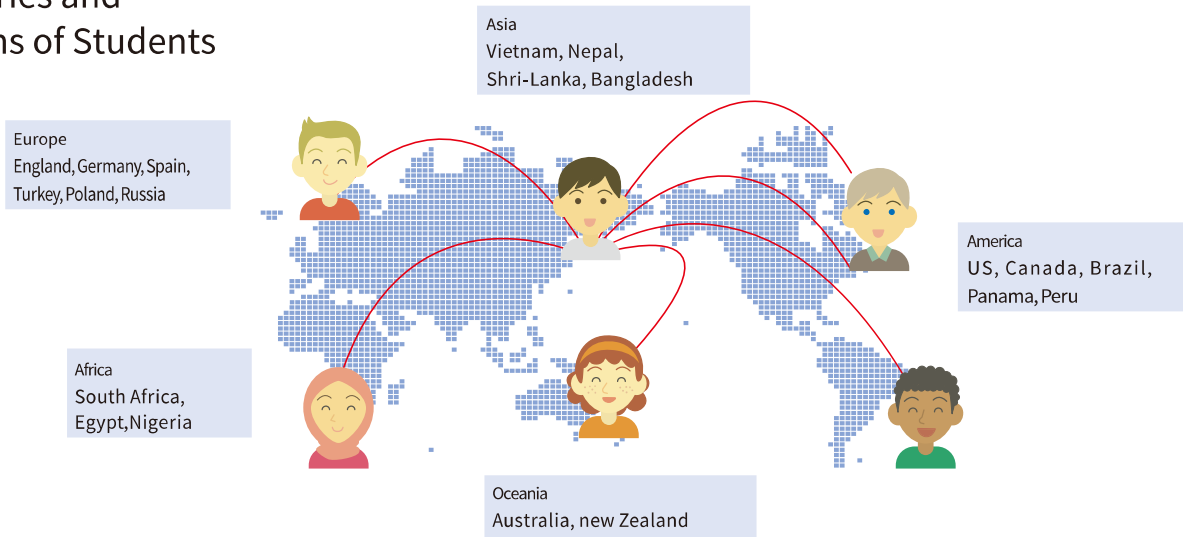

Names of major institutions you may enter

National Public Universities	The University of Tokyo, Kyoto University, Hitotsubashi University, Tokyo University of Agriculture and Technology, Tokyo Gakugei University, Chiba University, Tokyo University of Marine Science and Technology, Tokyo Medical and Dental University, Tokyo University of Foreign Studies, University of Tsukuba, Gunma University, Shinshu University, Onomichi University, Shizuoka University, Tokyo Metropolitan University, University of Yamanashi, Saitama University, Yokohama National University
Private Universities	Keio University, Waseda University, Aoyama Gakuin University Graduate School, Sophia University, Nihon University, Chuo University, Meiji University, Rikkyo University, Hosei University, Tokyo International University, Musashino Art University Graduate School, Sophia University Graduate School, Kokugakuin University Graduate School, Kanagawa University, Shobi University, Bunka Gakuen University, Teikyo University, Takushoku University, Seigakuin University, Ashikaga University
Professional Colleges	Edogawa Gakuen Otakanomori College, Tokyo International Business College, Chuo College of Technology, Tokyo Mode Gakuen, Tokyo Design Academy, International School of Business, Waseda-Bunri College of Arts & Sciences, Oji Accounting College, Tokyo Multimedia College, Tokyo English Specialists College, Sundaigaigo & Business Training School, Fuji Kokusai Business Training School, Gregg International College, Nihonryo Business Dai School, International College Dual Business, CAD Drawing Technical School, Tokyo Nikken Technical College, Shinjuku College of Information Technology, Nagoya College of Childcare, Nursing and Business, Tokaigakuin Bunkakyoyo Training School, Tokyo Toshima IT Medical Welfare College

Message from Seniors



J. F. Oberlin University Graduate School
Birthplace: China
TIAN QI

Before coming to Japan, I didn't have much opportunity to speak Japanese, and I was not confident in my pronunciation. However, as I took Japanese classes every day, I became able to speak Japanese little by little, and now I can even speak with Japanese people. Also, by working part-time during the summer vacation, I was able to get used to Japanese life quickly. Furthermore, I was able to enter University because teachers helped me politely at every steps of the admission. I felt so secure because I could consult with office staff if I had any problem in my daily life and office staff was very helpful.



Chiba University of Commerce
Birthplace: Uzbekistan
MAJIDOV TEMUR

The facilities of Tokyo Institute of Language, Japanese Language Center are very acceptable and you can make friends with students from different countries since students of the Institute are multinational. In addition to studying Japanese, you can also learn about Japanese culture through kimono dressing and tea ceremony experiences. Having various events with school friends and teachers, going on excursions during holidays, I can say that my student life at the Institute was full of enjoyable experiences. I hope everyone will also make such pleasant memories with their friends and teachers at Tokyo Institute of Language, Japanese Language Center.



Works at an employment agency
Birthplace: Vietnam
BUI THU HUYN

I would like to convey a word as a senior who graduated from TJL. I think TJL is a wonderful Japanese language school. Because it has teachers who are enthusiastic and have interesting teaching methods, and international students from various countries. Thanks to my studies at TJL, I met international students from many countries such as Taiwan, Korea, and Malaysia, made friends, and gained useful knowledge for my current job. My juniors, please study a lot while you are in school, have a lot of fun, and make many friends. I hope you will make an amazing memories at TJL that you will never forget.

Voices of teachers and office staff



**Let's make a dream
come true !**

We provide students with all support and guidance in every aspect of their life during their studies in our school. Because there is office staff of different nationalities, you can consult in your native language, if you have any problems. As there is a very cozy atmosphere, please feel free to consult us about any matters such as life, health, learning Japanese, entering institutions of a higher grade and etc.

Student life



Japanese Cultural Experience



Interactive Classes



Speech Context



Disneyland



Summer Short-term Course



Graduation ceremony

Key Points for Enrolment

Please check the following for eligibility to apply

1. Applicant must have completed 12 years of school education in his / her country.
2. Applicant must have completed a course in his / her home country that qualifies for higher education.

※At the time of application, a simple test will be conducted to confirm basic academic ability and level.

※Please note that you may be in a class other than your desired one depending on the results of the level test conducted at the school.

Application procedure

Required Documents from Applicant

1. Application Form
2. Certificate or diploma of graduation from the last educational institute (Original).
3. Transcript of the latest education
4. 8 photos (3cm x 4cm) (taken within 3 months)

Please, prepare the following documents, as they may need to be submitted.

1. Job certificate from current employee (if applicable)
2. A copy of the applicant's passport
3. Certificate of Japanese Language Skill (of exams such as JLPT, NAT-TEST etc.)
4. Certificate of completion from a Japanese language school with at least 150 hours stated.

Required Documents from Sponsor

For sponsor who resides in Japan

1. Letter of guarantee
2. Letter of financial sponsorship (as school prescription, must be WRITTEN by the sponsor)
3. Proof of employment (stating job title, company address & telephone number) / A copy of Business License (for sponsor who is a business owner)
4. Resident tax certificate / Tax certificate
5. Certified copy of resident register
6. Copy of residence card (if sponsor is not Japanese)
7. Certificate showing the relationship between the sponsor and student.
8. Official bank statement showing the balance of the account

For sponsor who resides outside of Japan

1. Letter of guarantee
2. Letter of financial sponsorship (as school prescription, must be WRITTEN by the sponsor)
3. Proof of employment (stating job title, company address & telephone number)
4. Proof of income for past 3 years
5. Certificate showing the relationship between the sponsor and student.
6. Copy of Business License and Tax certificate (for sponsor who is a business owner)
7. Sponsor's bank balance certificate
8. Copy of bank book for 3 years (not for all nationalities)

Note : The required documents will vary depending on the individuals, therefore, you may be asked to submit additional documents. Japanese translation must be attached to the documents (please contact us if you need help). All documents and pictures should be issued within 3 months from the date the documents are submitted to the immigration by us.

The Steps from Application to Admission

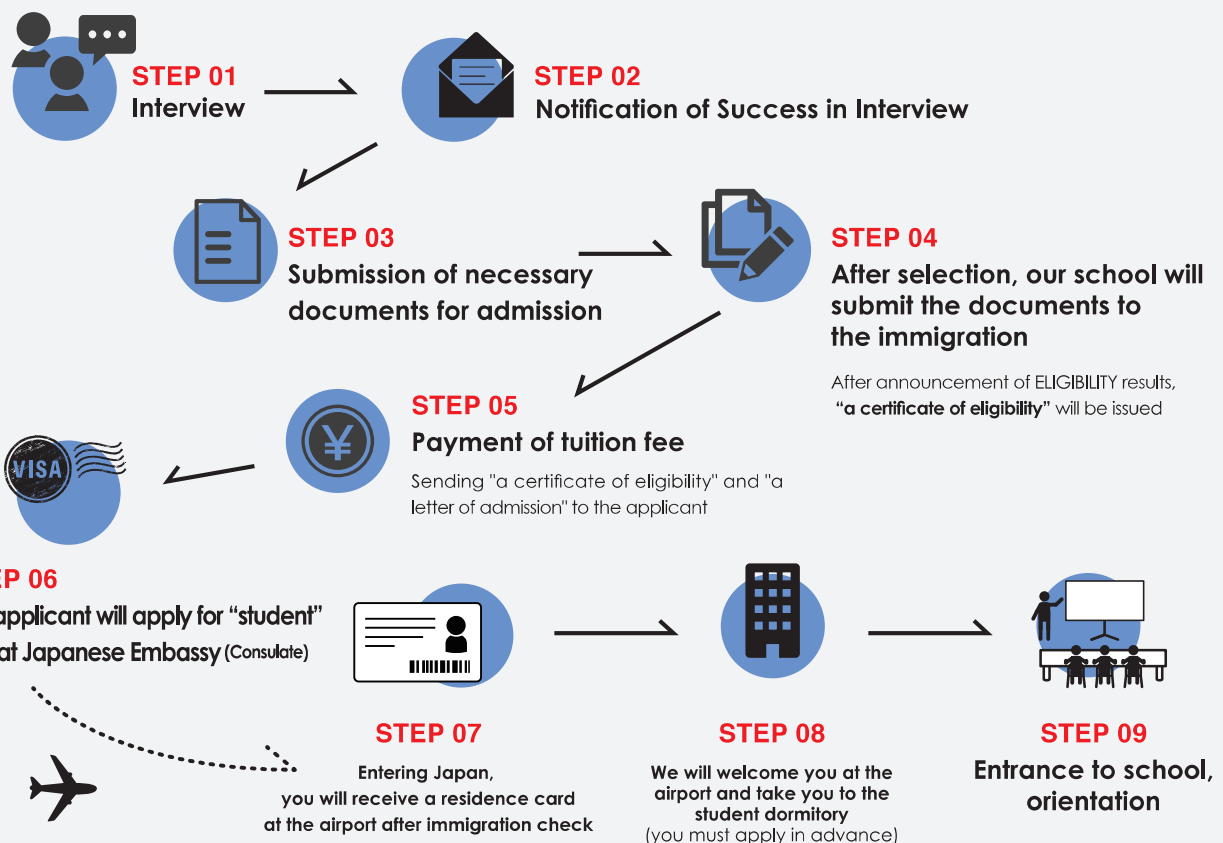

MAP



School buildings There are three school buildings, all of which are very close to Ikebukuro Station and very convenient to commute. Because there are multiple school buildings like a university, you can feel yourself in the atmosphere of a university.

Dormitories Fully equipped dormitories are available in order to support foreign students. Students can live in the dormitories which are not far from the school buildings, at reasonable prices.

A The main school building
171-0014
3-26-16 Ikebukuro, Toshima-ku, Tokyo
(C6 Exit 8 minutes)

C The third school building
171-0014
4-25-1 Ikebukuro, Toshima-ku, Tokyo
(North Exit 7 minutes)

01 Dormitory 1
(Gakusei Kaikan)

03 Dormitory 3
(Gobun House)

B The second school building
171-0014
2-78-10 Ikebukuro, Toshima-ku, Tokyo
(North Exit 7 minutes)

02 Dormitory 2
(Senoo Building)

04 Dormitory 4
(Sanhaitsu)

東京語文学院日本語センター

Tokyo Institute of Language Japanese Language Center

School name : Tokyo Institute of Language, Japanese Language Center

Address : 3-26-16 Ikebukuro, Toshima-ku, Tokyo

Establishment : May, 1986

Student capacity : 480

Name of : Lin Yin (Founder)

Name of principal : Hatsuhiro Koh

Number of faculty members : About 40 teachers; 10 office staff

Dormitories and School buildings : 3 school buildings; 4 dormitories (Total 45 rooms)



LINE ID: tokyogobun WeChat ID: tokyogobun URL: <http://www.j-study.net>

TEL: 03-3986-4447 FAX: 03-3986-9916